

Patient report

Bio-Rad DATE: 06/29/2019
D-10 TIME: 05:42 PM
S/N: #DJ4I016123 Software version: 4.20-2
Sample ID: 10632433
Injection date 06/29/2019 05:10 PM
Injection #: 38 Method: HbA1c
Rack #: --- Rack position: 5

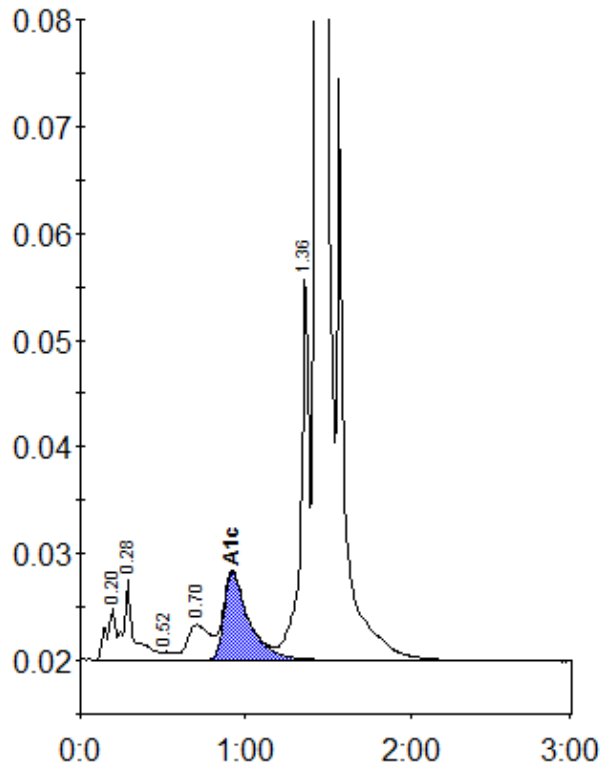

Peak table - ID: 10632433

Peak	R.time	Height	Area	Area %
A1a	0.20	4926	19349	0.8
A1b	0.28	7467	33147	1.4
F	0.52	753	3442	0.1
LA1c/CHb-1	0.70	3303	30737	1.3
A1c	0.92	8229	85907	5.1
P3	1.36	36389	124593	5.1
A0	1.43	687990	2140808	87.8
Total Area:		2437983		

Concentration:	%
A1c	5.1